

Clinic Management System

Design Document



18th April 2018

BSc (Hons) Software Development

Name: Ryan Donoghue

Year: 4th year

Student ID: C00194829

Supervisor: Paul Barry

Table of Contents

Clinic Management System	0
Table of Contents	1
Backend	3
Frontend	3
Database Structure (Simplified)	5
Database Structure (Detailed)	6
Detailed Use Cases	7
Login	7
Logout	8
CRU patient	9
Create Patient	9
Read Patient	10
Update Patient	11
CRU pharmacy	12
Create Pharmacy	12
Read pharmacy	13
Update pharmacy	14
CRU doctor	15
Create doctor	15
Read doctor	16
Update doctor	17
CRU gp	18
Create gp	18
Read gp	19
Update gp	20
CRU Clinic	21
Create clinic	21
Read clinic	22
Update clinic	23
CRU vaccination record	24
Create vaccination record	24
Read vaccination record	25

Update vaccination record	26
CRU phlebotomy record	27
Create phlebotomy record	27
Read phlebotomy record	28
Update phlebotomy record	29
Add an inactivity reason	30
Add a patient relationship	31
Add a vaccination brand	32
Add a gender	33
Create new user	34
Generate report	35
GUI Screenshots	36
Login	37
Post login / List patients	37
Show patient	38
Add Patient	38
List gp	39
Add gp	39
List pharmacy	40
New pharmacy	40
List clinic doctor	41
Add clinic doctor	41
List phlebotomy records	42
Add phlebotomy record	42
List vaccination records	43
Add vaccination record	43
View Reports	44
Standard user menu layout 1	44
Standard user menu layout 2	45
Standard user menu layout 3	45
Admin	46
Post login / show users	46
Add new user	46
List all clinics	47
Add new clinic	47

Backend

The server hosting the Clinic Management System (CMS) is a Linux server running Ubuntu Server (compliments of my project tutor) , although any Linux server would suffice. Additional software installed includes NGINX, Postgres v9.5 and Elixir v1.6. NGINX is the software required to serve the system over the web. When NGINX receives a request over port 80 for ardu.itcarlow.ie, it gets routed to port 4000 where the application is running, handled by Phoenix. The response is then passed back to NGINX, which passes the request back through port 80 to display the webpage. A linux module named screen was installed, which allows processes to be “detached” from the server, allowing multiple CLI’s to run concurrently, a necessity for accessing the server without stopping the system from being live. Some additional software was required to be installed, including Phoenix v1.2, Git, Node.js and Node.js’s package manager, NPM.

Frontend

For the frontend of the system the following technologies/modules are used:

- Phoenix for serving webpages, form submission and changeset creation.
- UI elements are created using a mixture of Bootstrap, CSS, HTML and JavaScript

Dynamic content is created via:

- Drab - for dynamically updating form components and other client-side elements
- Sortable - for creating sortable tables and reports

NOTE: Please refer to technical manual for more information on modules and technologies used.

Database Structure (Simplified)

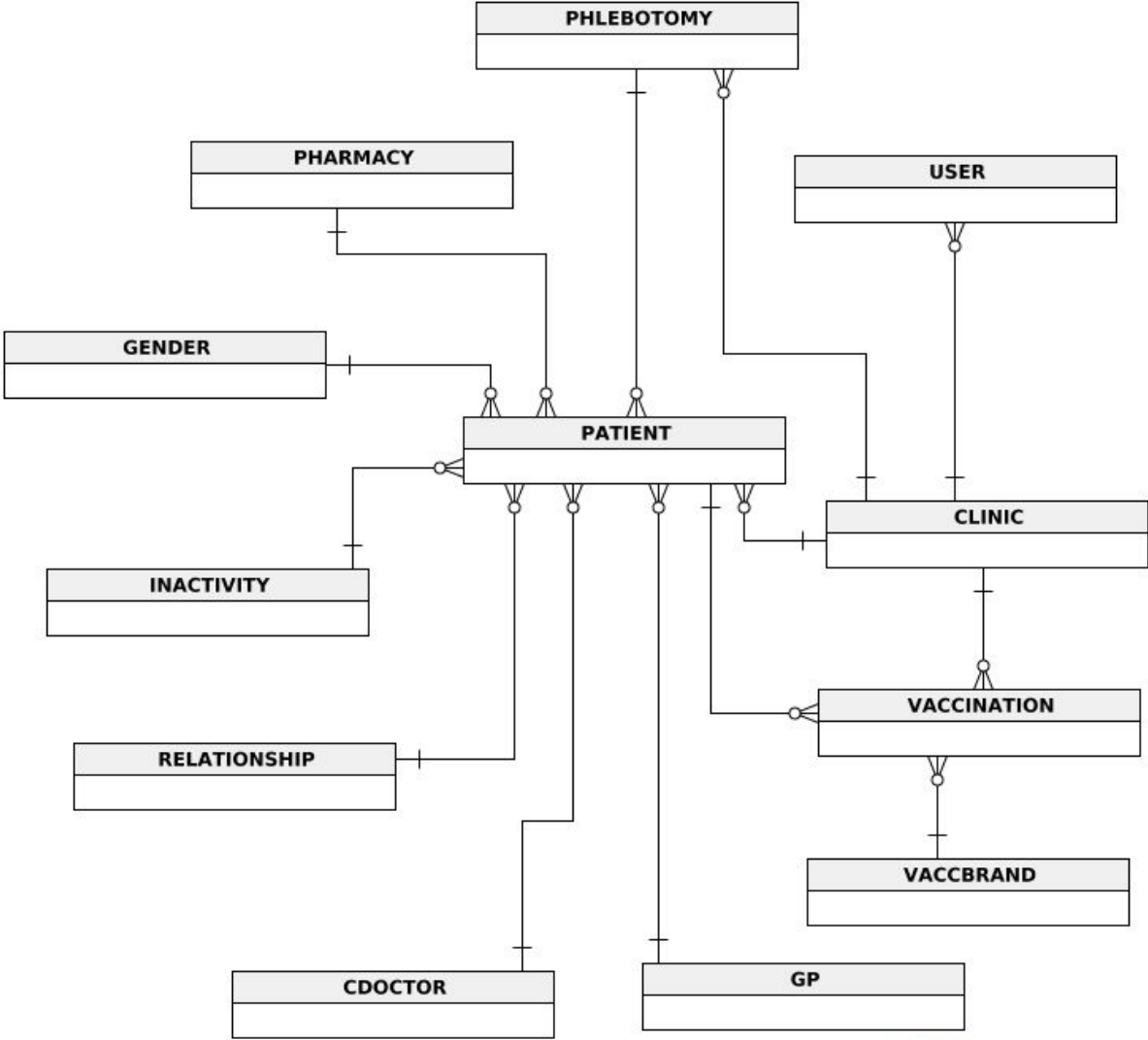

Database Structure (Detailed)

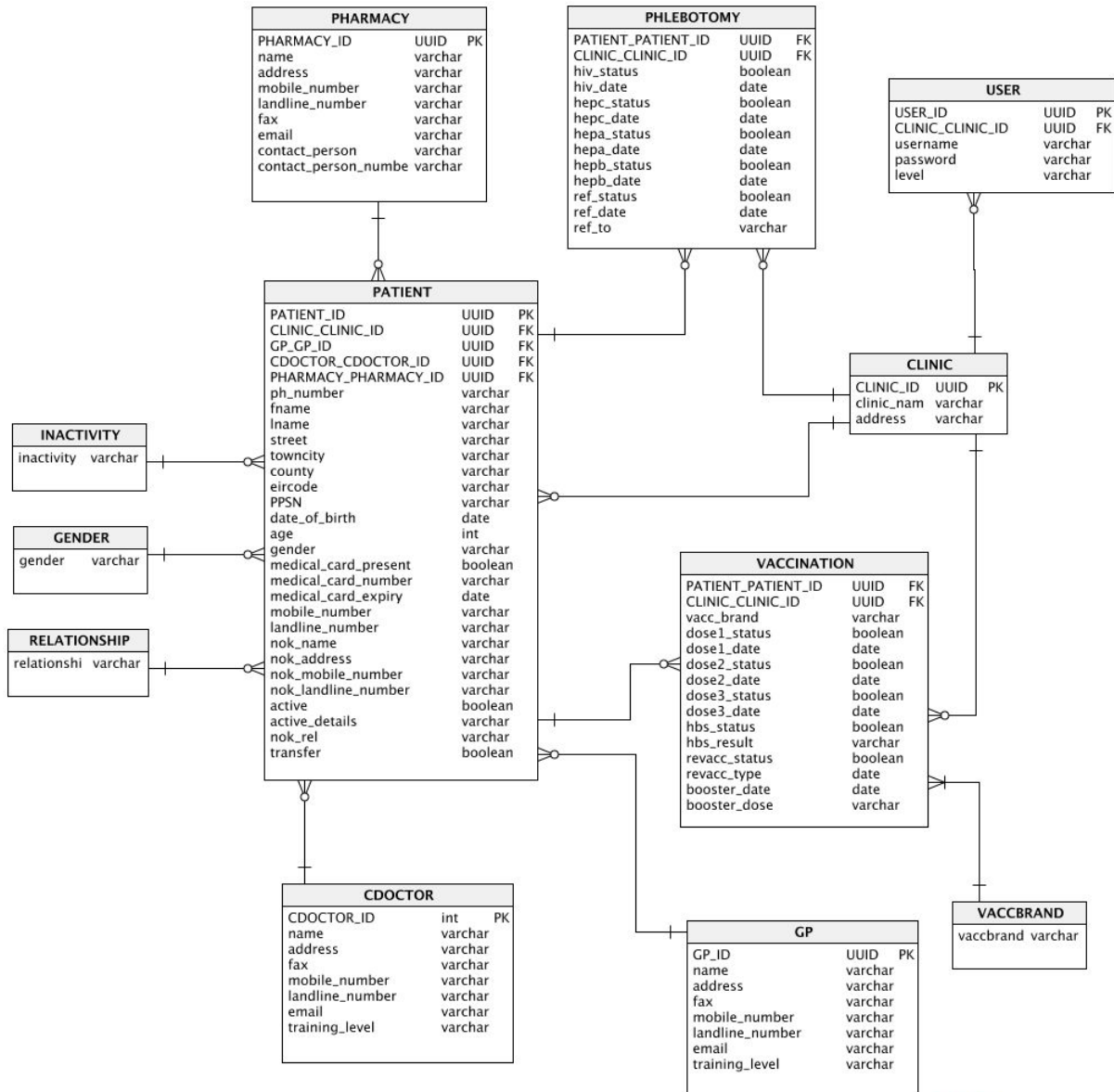

Detailed Use Cases

Login

Name: Login

Actors: User

Precondition: User is not logged in

Description: This use case beings when the system user wants to log in to their account on the system. The user enters their username and password to log in to the system. The use case ends when the user successfully logs into the system.

Main Success Scenario:

1. The user successfully navigates to the Clinic Management System web address
2. The system displays the login screen.
3. The user enters a username in the username textbox.
4. The user enters a password in the password textbox.
5. The user clicks the login button to submit their information.
6. The system validates the details entered by the user
7. The system adds the user to the currently active session.
8. The system redirects to the Patient display screen.

Alternatives:

- 6a. The system fails to validate the users details
 1. The system returns the login form, with appropriate errors.
 2. The user enters their information again.
 3. The user clicks the login button
- 8a. The user logging in is an admin
 1. The system redirects to the User display screen

Logout

Name: Logout

Actors: User

Precondition: A valid standard user session exists.

Description: This use case begins when the user wishes to logout of the system. The user clicks the logout button. This use case ends when the user has successfully logged out and the login screen is displayed.

Main Success Scenario:

1. The user is currently logged in.
2. The user clicks the logout button.
3. The system removes the user from the active session.
4. The system destroys the current session.
5. The system redirects the page to the login screen.

CRU patient

Create Patient

Name: Create Patient

Actors: User

Preconditions: A valid standard user session exists, a valid general practitioner exists, a valid clinic doctor exists, a valid pharmacy exists

Description: The use case begins when the user successfully navigates to the add patient screen. The user fills out the form of patient details and submits the information. The use case ends when the patient is successfully added to the system.

Main Success Scenario:

1. The user successfully navigates to the add patient screen.
2. The system displays the add patient screen.
3. The user fills out the add patient form.
4. The user clicks add patient.
5. The system validates the required fields have been filled.
6. The system inserts the inputted patient information into the database.
7. The system redirects to the patient display screen.
8. The system displays a confirmation message on the screen.

Alternatives:

- 5a. The required fields have not been entered correctly
 1. The system displays the add patient form, with appropriate error message(s).
 2. The user re-enters the patient information.
 3. The user clicks the add patient button.
- 6a. The data contains errors and cannot be submitted
 1. The system displays the add patient form, with appropriate error message(s).
 2. The user re-enters the patient information.
 3. The user clicks the add patient button.

Read Patient

Name: Read Patient

Actors: User

Precondition: A valid standard user session exists, a valid general practitioner exists, a valid clinic doctor exists, a valid pharmacy exists, a valid patient exists.

Description: The use case begins when the user successfully navigates to the show patient screen. The use case ends when the system displays the patient information to the user.

Main Success Scenario:

1. The user successfully navigates to the show patient screen.
2. The system fetches the data for the selected user.
3. The system displays the show patient information screen.

Update Patient

Name: Update Patient

Actors: User

Precondition: A valid standard user session exists, a valid general practitioner exists, a valid clinic doctor exists, a valid pharmacy exists, a valid patient exists.

Description: The use case begins when the user successfully navigates to the edit patient screen. The user fills out the appropriate patient information that requires updating on the form, and submits the form. The use case ends when the patient information has successfully been updated.

Main Success Scenario:

1. The user successfully navigates to the edit patient details screen.
2. The system fetches the information for the selected patient.
3. The system displays the edit patient details screen, with existing information prefilled on the patient details form.
4. The user enters any information that requires updating.
5. The user clicks the update patient button.
6. The system validates the required fields have been filled.
7. The system updates the inputted patient information in the database.
8. The system redirects to the patient display screen.
9. The system displays a confirmation message on the screen.

Alternatives:

- 6a. The required fields have not been entered correctly
 1. The system displays the add patient form, with appropriate error message(s).
 2. The user re-enters the patient information.
 3. The user clicks the add patient button.
- 7a. The data contains errors and cannot be submitted
 1. The system displays the add patient form, with appropriate error message(s).
 2. The user re-enters the patient information.
 3. The user clicks the add patient button.

CRU pharmacy

Create Pharmacy

Name: Create Pharmacy

Actors: User

Preconditions: A valid standard user session exists

Description: The use case begins when the user successfully navigates to the add pharmacy screen. The user fills out the form of pharmacy details and submits the information. The use case ends when the pharmacy is successfully added to the system.

Main Success Scenario:

1. The user successfully navigates to the add pharmacy screen.
2. The system displays the add pharmacy screen.
3. The user fills out the add pharmacy form.
4. The user clicks add pharmacy.
5. The system validates the required fields have been filled.
6. The system inserts the inputted pharmacy information into the database.
7. The system redirects to the pharmacy display screen.
8. The system displays a confirmation message on the screen.

Alternatives:

- 5a. The required fields have not been entered correctly
 1. The system displays the add pharmacy form, with appropriate error message(s).
 2. The user re-enters the pharmacy information.
 3. The user clicks the add pharmacy button.
- 6a. The data contains errors and cannot be submitted
 1. The system displays the add pharmacy form, with appropriate error message(s).
 2. The user re-enters the pharmacy information.
 3. The user clicks the add pharmacy button.

Read pharmacy

Name: Read pharmacy

Actors: User

Precondition: A valid standard user session exists, a valid pharmacy exists

Description: The use case begins when the user successfully navigates to the show pharmacy screen. The use case ends when the system displays the pharmacy information to the user.

Main Success Scenario:

1. The user successfully navigates to the show pharmacy screen.
2. The system fetches the data for the selected user.
3. The system displays the show pharmacy information screen.

Update pharmacy

Name: Update pharmacy

Actors: User

Precondition: A valid standard user session exists, a valid pharmacy exists

Description: The use case begins when the user successfully navigates to the edit pharmacy screen. The user fills out the appropriate pharmacy information that requires updating on the form, and submits the form. The use case ends when the pharmacy information has successfully been updated.

Main Success Scenario:

1. The user successfully navigates to the edit pharmacy details screen.
2. The system fetches the information for the selected pharmacy.
3. The system displays the edit pharmacy details screen, with existing information prefilled on the pharmacy details form.
4. The user enters any information that requires updating.
5. The user clicks the update pharmacy button.
6. The system validates the required fields have been filled.
7. The system updates the inputted pharmacy information in the database.
8. The system redirects to the pharmacy display screen.
9. The system displays a confirmation message on the screen.

Alternatives:

- 6a. The required fields have not been entered correctly
 1. The system displays the add pharmacy form, with appropriate error message(s).
 2. The user re-enters the pharmacy information.
 3. The user clicks the add pharmacy button.
- 7a. The data contains errors and cannot be submitted
 1. The system displays the add pharmacy form, with appropriate error message(s).
 2. The user re-enters the pharmacy information.
 3. The user clicks the add pharmacy button.

CRU doctor

Create doctor

Name: Create doctor

Actors: User

Preconditions: A valid standard user session exists

Description: The use case begins when the user successfully navigates to the add doctor screen. The user fills out the form of doctor details and submits the information. The use case ends when the doctor is successfully added to the system.

Main Success Scenario:

1. The user successfully navigates to the add doctor screen.
2. The system displays the add doctor screen.
3. The user fills out the add doctor form.
4. The user clicks add doctor.
5. The system validates the required fields have been filled.
6. The system inserts the inputted doctor information into the database.
7. The system redirects to the doctor display screen.
8. The system displays a confirmation message on the screen.

Alternatives:

- 5a. The required fields have not been entered correctly
 1. The system displays the add doctor form, with appropriate error message(s).
 2. The user re-enters the doctor information.
 3. The user clicks the add doctor button.
- 6a. The data contains errors and cannot be submitted
 1. The system displays the add doctor form, with appropriate error message(s).
 2. The user re-enters the doctor information.
 3. The user clicks the add doctor button.

Read doctor

Name: Read doctor

Actors: User

Precondition: A valid standard user session exists, a valid clinic doctor exists

Description: The use case begins when the user successfully navigates to the show doctor screen. The use case ends when the system displays the doctor information to the user.

Main Success Scenario:

1. The user successfully navigates to the show doctor screen.
2. The system fetches the data for the selected user.
3. The system displays the show doctor information screen.

Update doctor

Name: Update doctor

Actors: User

Precondition: A valid standard user session exists, a valid doctor exists.

Description: The use case begins when the user successfully navigates to the edit doctor screen. The user fills out the appropriate doctor information that requires updating on the form, and submits the form. The use case end when the doctor information has successfully been updated.

Main Success Scenario:

1. The user successfully navigates to the edit doctor details screen.
2. The system fetches the information for the selected doctor.
3. The system displays the edit doctor details screen, with existing information prefilled on the doctor details form.
4. The user enters any information that requires updating.
5. The user clicks the update doctor button.
6. The system validates the required fields have been filled.
7. The system updates the inputted doctor information in the database.
8. The system redirects to the doctor display screen.
9. The system displays a confirmation message on the screen.

Alternatives:

- 6a. The required fields have not been entered correctly
 1. The system displays the add doctor form, with appropriate error message(s).
 2. The user re-enters the doctor information.
 3. The user clicks the add doctor button.
- 7a. The data contains errors and cannot be submitted
 1. The system displays the add doctor form, with appropriate error message(s).
 2. The user re-enters the doctor information.
 3. The user clicks the add doctor button.

CRU gp

Create gp

Name: Create gp

Actors: User

Preconditions: A valid standard user session exists

Description: The use case begins when the user successfully navigates to the add gp screen. The user fills out the form of gp details and submits the information. The use case ends when the gp is successfully added to the system.

Main Success Scenario:

1. The user successfully navigates to the add gp screen.
2. The system displays the add gp screen.
3. The user fills out the add gp form.
4. The user clicks add gp.
5. The system validates the required fields have been filled.
6. The system inserts the inputted gp information into the database.
7. The system redirects to the gp display screen.
8. The system displays a confirmation message on the screen.

Alternatives:

- 5a. The required fields have not been entered correctly
 1. The system displays the add gp form, with appropriate error message(s).
 2. The user re-enters the gp information.
 3. The user clicks the add gp button.
- 6a. The data contains errors and cannot be submitted
 1. The system displays the add gp form, with appropriate error message(s).
 2. The user re-enters the gp information.
 3. The user clicks the add gp button.

Read gp

Name: Read gp

Actors: User

Precondition: A valid standard user session exists, a valid gp exists.

Description: The use case begins when the user successfully navigates to the show gp screen. The use case ends when the system displays the gp information to the user.

Main Success Scenario:

1. The user successfully navigates to the show gp screen.
2. The system fetches the data for the selected user.
3. The system displays the show gp information screen.

Update gp

Name: Update gp

Actors: User

Precondition: A valid standard user session exists, a valid gp exists.

Description: The use case begins when the user successfully navigates to the edit gp screen. The user fills out the appropriate gp information that requires updating on the form, and submits the form. The use case end when the gp information has successfully been updated.

Main Success Scenario:

1. The user successfully navigates to the edit gp details screen.
2. The system fetches the information for the selected gp.
3. The system displays the edit gp details screen, with existing information prefilled on the gp details form.
4. The user enters any information that requires updating.
5. The user clicks the update gp button.
6. The system validates the required fields have been filled.
7. The system updates the inputted gp information in the database.
8. The system redirects to the gp display screen.
9. The system displays a confirmation message on the screen.

Alternatives:

- 6a. The required fields have not been entered correctly
 1. The system displays the add gp form, with appropriate error message(s).
 2. The user re-enters the gp information.
 3. The user clicks the add gp button.
- 7a. The data contains errors and cannot be submitted
 1. The system displays the add gp form, with appropriate error message(s).
 2. The user re-enters the gp information.
 3. The user clicks the add gp button.

CRU Clinic

Create clinic

Name: Create clinic

Actors: User

Preconditions: A valid admin user session exists

Description: The use case begins when the user successfully navigates to the add clinic screen. The user fills out the form of clinic details and submits the information. The use case ends when the clinic is successfully added to the system.

Main Success Scenario:

1. The user successfully navigates to the add clinic screen.
2. The system displays the add clinic screen.
3. The user fills out the add clinic form.
4. The user clicks add clinic.
5. The system validates the required fields have been filled.
6. The system inserts the inputted clinic information into the database.
7. The system redirects to the clinic display screen.
8. The system displays a confirmation message on the screen.

Alternatives:

- 5a. The required fields have not been entered correctly
 1. The system displays the add clinic form, with appropriate error message(s).
 2. The user re-enters the clinic information.
 3. The user clicks the add clinic button.
- 6a. The data contains errors and cannot be submitted
 1. The system displays the add clinic form, with appropriate error message(s).
 2. The user re-enters the clinic information.
 3. The user clicks the add clinic button.

Read clinic

Name: Read clinic

Actors: User

Precondition: A valid admin user session exists, a valid clinic exists.

Description: The use case begins when the user successfully navigates to the show clinic screen. The use case ends when the system displays the clinic information to the user.

Main Success Scenario:

1. The user successfully navigates to the show clinic screen.
2. The system fetches the data for the selected user.
3. The system displays the show clinic information screen.

Update clinic

Name: Update clinic

Actors: User

Precondition: A valid admin session exists, a valid clinic exists.

Description: The use case begins when the user successfully navigates to the edit clinic screen. The user fills out the appropriate clinic information that requires updating on the form, and submits the form. The use case ends when the clinic information has successfully been updated.

Main Success Scenario:

1. The user successfully navigates to the edit clinic details screen.
2. The system fetches the information for the selected clinic.
3. The system displays the edit clinic details screen, with existing information prefilled on the clinic details form.
4. The user enters any information that requires updating.
5. The user clicks the update clinic button.
6. The system validates the required fields have been filled.
7. The system updates the inputted clinic information in the database.
8. The system redirects to the clinic display screen.
9. The system displays a confirmation message on the screen.

Alternatives:

- 6a. The required fields have not been entered correctly
 1. The system displays the add clinic form, with appropriate error message(s).
 2. The user re-enters the clinic information.
 3. The user clicks the add clinic button.
- 7a. The data contains errors and cannot be submitted
 1. The system displays the add clinic form, with appropriate error message(s).
 2. The user re-enters the clinic information.
 3. The user clicks the add clinic button.

CRU vaccination record

Create vaccination record

Name: Create vaccination record

Actors: User

Preconditions: A valid standard user session exists

Description: The use case begins when the user successfully navigates to the add vaccination record screen. The user fills out the form of vaccination record details and submits the information. The use case ends when the vaccination record is successfully added to the system.

Main Success Scenario:

1. The user successfully navigates to the add vaccination record screen.
2. The system displays the add vaccination record screen.
3. The user fills out the add vaccination record form.
4. The user clicks add vaccination record.
5. The system validates the required fields have been filled.
6. The system inserts the inputted vaccination record information into the database.
7. The system redirects to the vaccination record display screen.
8. The system displays a confirmation message on the screen.

Alternatives:

- 5a. The required fields have not been entered correctly
 1. The system displays the add vaccination record form, with appropriate error message(s).
 2. The user re-enters the vaccination record information.
 3. The user clicks the add vaccination record button.
- 6a. The data contains errors and cannot be submitted
 1. The system displays the add vaccination record form, with appropriate error message(s).
 2. The user re-enters the vaccination record information.
 3. The user clicks the add vaccination record button.

Read vaccination record

Name: Read vaccination record

Actors: User

Precondition: A valid standard user session exists, a valid clinic vaccination record exists

Description: The use case begins when the user successfully navigates to the show vaccination record screen. The use case ends when the system displays the vaccination record information to the user.

Main Success Scenario:

1. The user successfully navigates to the show vaccination record screen.
2. The system fetches the data for the selected user.
3. The system displays the show vaccination record information screen.

Update vaccination record

Name: Update vaccination record

Actors: User

Precondition: A valid standard user session exists, a valid vaccination record exists.

Description: The use case begins when the user successfully navigates to the edit vaccination record screen. The user fills out the appropriate vaccination record information that requires updating on the form, and submits the form. The use case ends when the vaccination record information has successfully been updated.

Main Success Scenario:

1. The user successfully navigates to the edit vaccination record details screen.
2. The system fetches the information for the selected vaccination record.
3. The system displays the edit vaccination record details screen, with existing information prefilled on the vaccination record details form.
4. The user enters any information that requires updating.
5. The user clicks the update vaccination record button.
6. The system validates the required fields have been filled.
7. The system updates the inputted vaccination record information in the database.
8. The system redirects to the vaccination record display screen.
9. The system displays a confirmation message on the screen.

Alternatives:

- 6a. The required fields have not been entered correctly
 1. The system displays the add vaccination record form, with appropriate error message(s).
 2. The user re-enters the vaccination record information.
 3. The user clicks the add vaccination record button.
- 7a. The data contains errors and cannot be submitted
 1. The system displays the add vaccination record form, with appropriate error message(s).
 2. The user re-enters the vaccination record information.
 3. The user clicks the add vaccination record button.

CRU phlebotomy record

Create phlebotomy record

Name: Create phlebotomy record

Actors: User

Preconditions: A valid standard user session exists

Description: The use case begins when the user successfully navigates to the add phlebotomy record screen. The user fills out the form of phlebotomy record details and submits the information. The use case ends when the phlebotomy record is successfully added to the system.

Main Success Scenario:

1. The user successfully navigates to the add phlebotomy record screen.
2. The system displays the add phlebotomy record screen.
3. The user fills out the add phlebotomy record form.
4. The user clicks add phlebotomy record.
5. The system validates the required fields have been filled.
6. The system inserts the inputted phlebotomy record information into the database.
7. The system redirects to the phlebotomy record display screen.
8. The system displays a confirmation message on the screen.

Alternatives:

- 5a. The required fields have not been entered correctly
 1. The system displays the add phlebotomy record form, with appropriate error message(s).
 2. The user re-enters the phlebotomy record information.
 3. The user clicks the add phlebotomy record button.
- 6a. The data contains errors and cannot be submitted
 1. The system displays the add phlebotomy record form, with appropriate error message(s).
 2. The user re-enters the phlebotomy record information.
 3. The user clicks the add phlebotomy record button.

Read phlebotomy record

Name: Read phlebotomy record

Actors: User

Precondition: A valid standard user session exists,a valid clinic phlebotomy record exists

Description: The use case begins when the user successfully navigates to the show phlebotomy record screen. The use case ends when the system displays the phlebotomy record information to the user.

Main Success Scenario:

1. The user successfully navigates to the show phlebotomy record screen.
2. The system fetches the data for the selected user.
3. The system displays the show phlebotomy record information screen.

Update phlebotomy record

Name: Update phlebotomy record

Actors: User

Precondition: A valid standard user session exists, a valid phlebotomy record exists.

Description: The use case begins when the user successfully navigates to the edit phlebotomy record screen. The user fills out the appropriate phlebotomy record information that requires updating on the form, and submits the form. The use case ends when the phlebotomy record information has successfully been updated.

Main Success Scenario:

1. The user successfully navigates to the edit phlebotomy record details screen.
2. The system fetches the information for the selected phlebotomy record.
3. The system displays the edit phlebotomy record details screen, with existing information prefilled on the phlebotomy record details form.
4. The user enters any information that requires updating.
5. The user clicks the update phlebotomy record button.
6. The system validates the required fields have been filled.
7. The system updates the inputted phlebotomy record information in the database.
8. The system redirects to the phlebotomy record display screen.
9. The system displays a confirmation message on the screen.

Alternatives:

- 6a. The required fields have not been entered correctly
 1. The system displays the add phlebotomy record form, with appropriate error message(s).
 2. The user re-enters the phlebotomy record information.
 3. The user clicks the add phlebotomy record button.
- 7a. The data contains errors and cannot be submitted
 1. The system displays the add phlebotomy record form, with appropriate error message(s).
 2. The user re-enters the phlebotomy record information.
 3. The user clicks the add phlebotomy record button.

Add an inactivity reason

Name: Add an Inactivity Reason

Actors: User

Precondition: A valid standard user session exists

Description: This use case begins when the user successfully navigates to the add inactivity reason screen. The user fills out the inactivity reason form and submits. The use case ends when the inactivity reason has successfully been added.

Main Success Scenario:

1. The user successfully navigates to the add inactivity reason screen
2. The system displays the add inactivity reason form
3. The user enters the inactivity reason.
4. The user clicks the submit button.
5. The system inserts the inputted inactivity reason data into the database.
6. The system redirects to the show inactivity reason screen.

Add a patient relationship

Name: Add a patient relationship

Actors: User

Precondition: A valid standard user session exists

Description: This use case begins when the user successfully navigates to the add patient relationship screen. The user fills out the patient relationship form and submits. The use case ends when the patient relationship has successfully been added.

Main Success Scenario:

1. The user successfully navigates to the add patient relationship screen
2. The system displays the add patient relationship form
3. The user enters the patient relationship.
4. The user clicks the submit button.
5. The system inserts the inputted patient relationship data into the database.
6. The system redirects to the show patient relationship screen.

Add a vaccination brand

Name: Add a vaccination brand

Actors: User

Precondition: A valid standard user session exists

Description: This use case begins when the user successfully navigates to the add vaccination brand screen. The user fills out the vaccination brand form and submits. The use case ends when the vaccination brand has successfully been added.

Main Success Scenario:

1. The user successfully navigates to the add vaccination brand screen
2. The system displays the add vaccination brand form
3. The user enters the vaccination brand.
4. The user clicks the submit button.
5. The system inserts the inputted vaccination brand data into the database.
6. The system redirects to the show vaccination brand screen.

Add a gender

Name: Add a gender

Actors: User

Precondition: A valid standard user session exists

Description: This use case begins when the user successfully navigates to the add gender screen. The user fills out the gender form and submits. The use case ends when the gender has successfully been added.

Main Success Scenario:

1. The user successfully navigates to the add gender screen
2. The system displays the add gender form
3. The user enters the gender.
4. The user clicks the submit button.
5. The system inserts the inputted gender data into the database.
6. The system redirects to the show gender screen.

Create new user

Name: Create a user

Actors: User

Precondition: A valid admin user session exists, a valid clinic exists

Description: The use case begins when the user successfully navigates to the add new user screen. The user enters the information for the user into the displayed form, then submits. The use case ends when the user is successfully added to the database.

Main Success Scenario:

1. The user successfully navigates to the add user screen.
2. The system displays the add user screen.
3. The user enters the information into the form
4. The user clicks the add user button.
5. The system validates the required fields have been filled.
6. The system adds the inputted user information in the database.
7. The system redirects to the user display screen.
8. The system displays a confirmation message on the screen.

Alternatives:

- 5a. The required fields have not been entered correctly
 1. The system displays the add phlebotomy record form, with appropriate error message(s).
 2. The user re-enters the phlebotomy record information.
 3. The user clicks the add phlebotomy record button.
- 6a. The data contains errors and cannot be submitted
 1. The system displays the add phlebotomy record form, with appropriate error message(s).
 2. The user re-enters the phlebotomy record information.
 3. The user clicks the add phlebotomy record button.

Generate report

Name: Generate

Actors: User

Precondition: A valid standard user session exists

Description: The use case begins when the user successfully navigates to the report page. The use case ends when the report screen is shown.

Main Success Scenario:

1. The user successfully navigates to the report page.
2. The system fetches information from the database.
3. The system displays the report page

GUI Screenshots

Login

Ardu Management System

No user currently logged in / Log in

Login

Username

Password

[Log in](#)

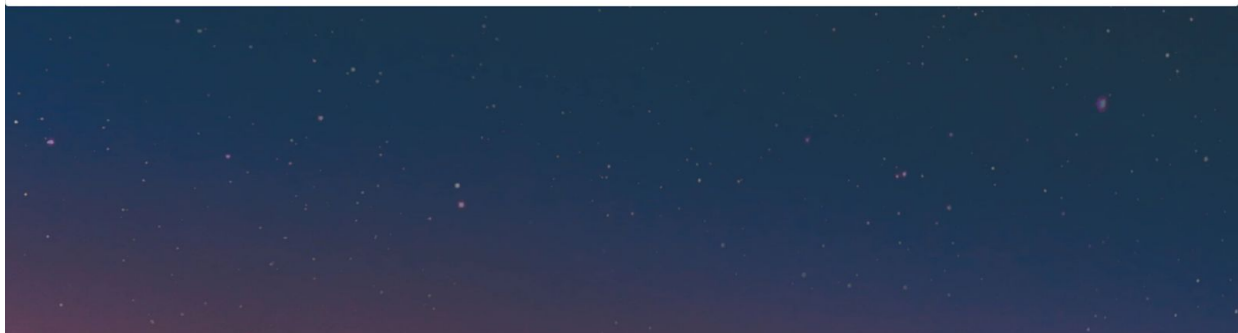

Standard User

Post login / List patients

Ardu Management System Patient Report Clinic Entities Clinical Measurements Config

Logged in as: deirdre / Access level: standard / Log out

Welcome back!

Patient

To sort the table, click the heading of the column you want to sort by. Click to cycle through ascending and descending order.

Name	Ppsn	Date of birth		
Ryan Donoghue	1234xxx	1995-04-29	Show	Edit
Jonathan Finlay	xxx1234	1995-11-24	Show	Edit
Dylan Lawlor	xxx6778	1991-05-17	Show	Edit
Kathleen Gaynor	384xxxx	1993-12-18	Show	Edit

[Add Patient](#)



Show patient

Ardu Management System Patient Report Clinic Entities Clinical Measurements Config

Logged in as: deirdre / Access level: standard / Log out

Show patient

First Name:	Ryan
Last Name:	Donoghue
General Practitioner:	Donal Drump
Clinic Doctor:	Kilkenny
Pharmacy:	Lloyds Carlow
PH Number:	xxx1234
PPSN:	1234xxx
Date of Birth:	1995-04-29
Age:	22
Street:	Coltstown
Town/City:	Castledermot
County:	Kildare
Eircode:	KX39R14
Gender:	Male
Medical Card Present:	No

Add Patient

Ardu Management System Patient Report Clinic Entities Clinical Measurements Config

Logged in as: deirdre / Access level: standard / Log out

Add patient

A valid GP, Clinic Doctor and Pharmacy must be present to add a new patient.

If the patient's GP, Pharmacy or Clinic Doctor is not found in the system, please follow these steps:

- Open a new tab or window, and navigate to the desired page (for example, Pharmacy).
- Add the new record into the system.
- Return to this page, and click the refresh button below.

Once you have started filling out this form, do not close the page or navigate away, or the data on the form will be lost!

First Name:	<input type="text"/>
Last Name:	<input type="text"/>
Street Name/Number:	<input type="text"/> Street and Number, P.O. box
Town/City:	<input type="text"/>
County:	<input type="text"/> Carlow

List gp

Ardu Management System Patient Report Clinic Entities Clinical Measurements Config

Logged in as: deirdre / Access level: standard / Log out

General Practitioner

To sort the table, click the heading of the column you want to sort by. Click to cycle through ascending and descending order.

Name	Address	Training level	
Joe Bloggs	Waterford	1	Show Edit
John Doe	Carlow	1	Show Edit
Joe Dolan	Baltinglass	1	Show Edit
Donal Drump	Kilkenny	1	Show Edit

Add General Practitioner

Add gp

Ardu Management System Patient Report Clinic Entities Clinical Measurements Config

Logged in as: deirdre / Access level: standard / Log out

Add General Practitioner

Name:

Address:

Mobile number:

Landline number:

Fax number:

Email:

Training level: Choose a training level

Save

Back

List pharmacy

Ardu Management System Patient Report Clinic Entities Clinical Measurements Config

Logged in as: deirdre / Access level: standard / Log out

Pharmacy

To sort the table, click the heading of the column you want to sort by. Click to cycle through ascending and descending order.

Name	Address	Mobile number	
Lloyds Carlow	Main Street, Carlow Town, Co. Carlow	085-xxx-xxxx	Show Edit
Morrisseys Carlow	Tullow Street, Carlow Town, Co. Carlow	085-xxx-xxxx	Show Edit
Lloyds Carlow	Barrow Street, Carlow Town, Co. Carlow	085-xxx-xxxx	Show Edit
Sam McCauleys Carlow	Other Street, Carlow Town, Co. Carlow	085-xxx-xxxx	Show Edit
Sam McCauleys Waterford	Main Street, Waterford Town, Co. Waterford	085-xxx-xxxx	Show Edit

Add Pharmacy

New pharmacy

Ardu Management System Patient Report Clinic Entities Clinical Measurements Config

Logged in as: deirdre / Access level: standard / Log out

Add pharmacy

Name:

Address:

Mobile number:

Landline number:

Fax number:

Email:

Alternative contact person:

Alternative contact number:

Save

Back

List clinic doctor

Ardu Management System Patient Report Clinic Entities Clinical Measurements Config

Logged in as: deirdre / Access level: standard / Log out

Clinic Doctor

To sort the table, click the heading of the column you want to sort by. Click to cycle through ascending and descending order.

Name	Address	Training level		
Jim Dunne	Baltinglass	2	Show	Edit
Declan Byrne	Carlow	2	Show	Edit
Jimmy McNamara	Kilkenny	2	Show	Edit
Caroline Nolan	Waterford	2	Show	Edit

Add Clinic Doctor

Add clinic doctor

Ardu Management System Patient Report Clinic Entities Clinical Measurements Config

Logged in as: deirdre / Access level: standard / Log out

Add Clinic Doctor

Name:

Address:

Mobile number:

Landline number:

Fax number:

Email:

Training Level: Choose a training level

Save

Back

List phlebotomy records

Ardu Management System Patient Report Clinic Entities Clinical Measurements Config

Logged in as: deirdre / Access level: standard / Log out

Phlebotomy records

Name	HIV positive	HEP C positive	HEP A positive	HEP B positive	
Ryan Donoghue	Yes	No	No	Yes	Show Edit

[Add Phlebotomy Record](#)

Add phlebotomy record

Ardu Management System Patient Report Clinic Entities Clinical Measurements Config

Logged in as: deirdre / Access level: standard / Log out

Add phlebotomy record

Patient: Ryan Donoghue

HIV Test

Is the patient HIV positive?

Test date: 2018 / April / 10

Hepatitis B test

Is the patient Hepatitis B positive?

Date: 2018 / April / 10

Hepatitis C test

Is the patient Hepatitis C positive?

List vaccination records

Ardu Management System Patient Report Clinic Entities Clinical Measurements Config

Logged in as: deirdre / Access level: standard / Log out

Vaccination records

Name	Dose 1 given	Dose 2 given	Dose 3 given	
Ryan Donoghue	Yes	Yes	No	Show Edit

Add Vaccination Record

Add vaccination record

Ardu Management System Patient Report Clinic Entities Clinical Measurements Config

Logged in as: deirdre / Access level: standard / Log out

Add vaccination record

Patient: Ryan Donoghue

Vaccination Brand: Choose a vaccination brand

Vaccination Dose 1

Has the patient had their first vaccination dose?

Vaccination date: 2018 / April / 10

Vaccination Dose 2

Has the patient had their second vaccination dose?

Vaccination Dose 3

Has the patient had their third vaccination dose?

View Reports

Ardu Management System Patient Report Clinic Entities Clinical Measurements Config

Logged in as: deirdre / Access level: standard / Log out

Patients

To sort the table, click the heading of the column you want to sort by. Click to cycle through ascending and descending order.

Patient Name	D.O.B	GP	Clinic Doctor	Pharmacy	County	Age
Ryan Donoghue	1995-04-29	Donal Drump	Caroline Nolan	Loyds Carlow	Kildare	22
Jonathan Finlay	1995-11-24	Joe Bloggs	Declan Byrne	Loyds Carlow	Laois	22
Dylan Lawlor	1991-05-17	Joe Dolan	Jim Dunne	Morrisseys Carlow	Kilkenny	26
Kathleen Gaynor	1993-12-18	John Doe	Jimmy McNamara	Sam McCauleys Carlow	Carlow	24

Standard user menu layout 1

Ardu Management System Patient Report Clinic Entities Clinical Measurements Config

Pharmacy
General Practitioner
Clinic Doctor

Logged in as: deirdre / Access level: standard / Log out

Patient

To sort the table, click the heading of the column you want to sort by. Click to cycle through ascending and descending order.

Name	Ppsn	Date of birth	Show	Edit
Ryan Donoghue	1234xxx	1995-04-29	Show	Edit
Jonathan Finlay	xxx1234	1995-11-24	Show	Edit
Dylan Lawlor	xxx6778	1991-05-17	Show	Edit
Kathleen Gaynor	384xxxx	1993-12-18	Show	Edit

Add Patient

Standard user menu layout 2

Ardu Management System Patient Report Clinic Entities Clinical Measurements Config

Phlebotomy
Vaccination

Logged in as: deirdre / Access level: standard / Log out

Patient

To sort the table, click the heading of the column you want to sort by. Click to cycle through ascending and descending order.

Name	Ppsn	Date of birth		
Ryan Donoghue	1234xxx	1995-04-29	Show	Edit
Jonathan Finlay	xxx1234	1995-11-24	Show	Edit
Dylan Lawlor	xxx6778	1991-05-17	Show	Edit
Kathleen Gaynor	384xxxx	1993-12-18	Show	Edit

Add Patient

Standard user menu layout 3

Ardu Management System Patient Report Clinic Entities Clinical Measurements Config

Patient gender options
Patient relationship options
Inactivity reason options
Vaccination brands

Logged in as: deirdre / Access level: standard / Log out

Patient

To sort the table, click the heading of the column you want to sort by. Click to cycle through ascending and descending order.

Name	Ppsn	Date of birth		
Ryan Donoghue	1234xxx	1995-04-29	Show	Edit
Jonathan Finlay	xxx1234	1995-11-24	Show	Edit
Dylan Lawlor	xxx6778	1991-05-17	Show	Edit
Kathleen Gaynor	384xxxx	1993-12-18	Show	Edit

Add Patient

Admin

Post login / show users

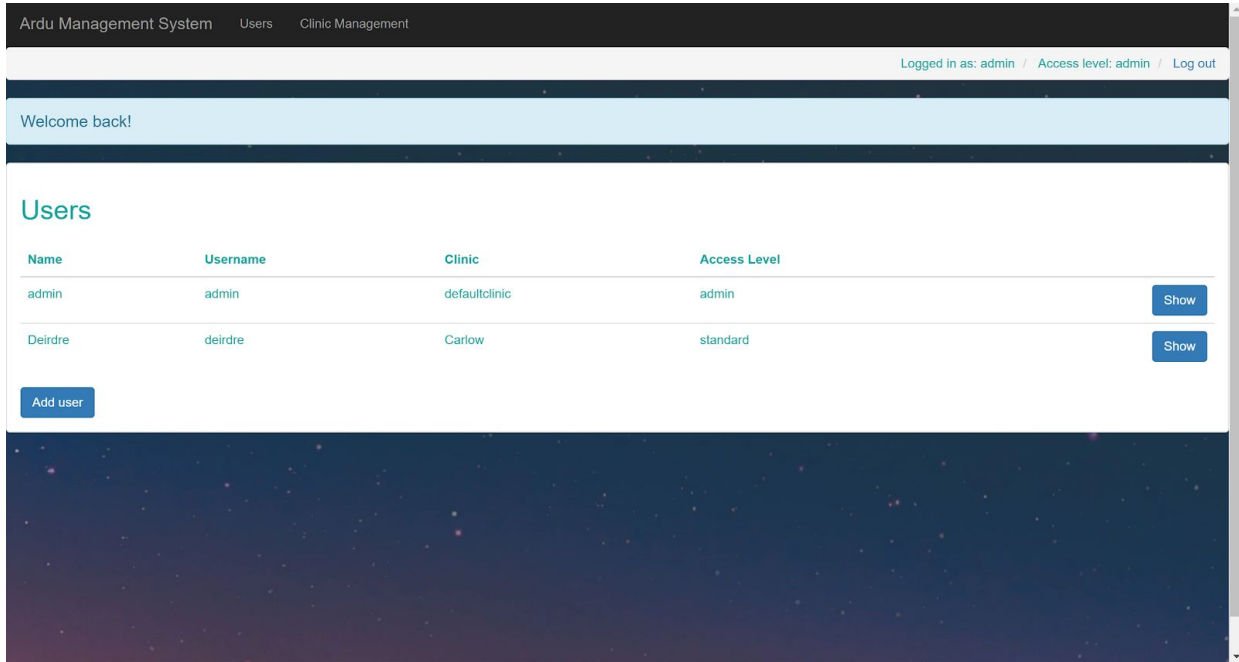

Add new user

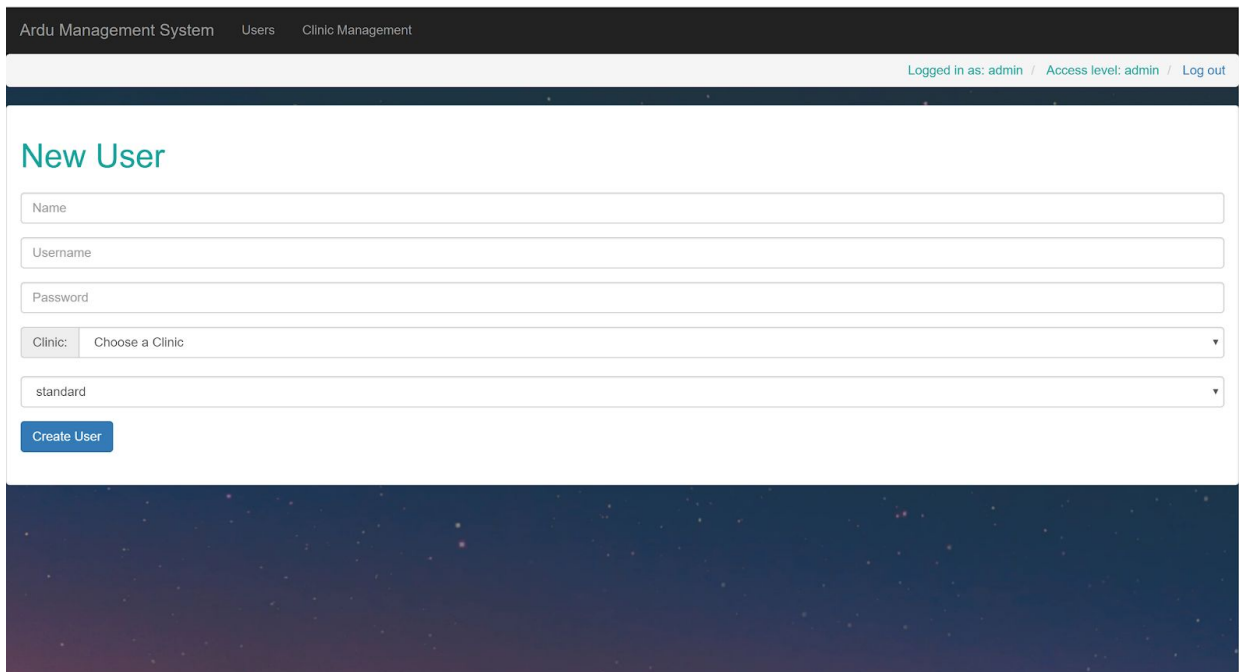

List all clinics

Ardu Management System Users Clinic Management

Logged in as: admin / Access level: admin / Log out

Listing clinics

Name	Address		
defaultclinic	defaultclinic	Show	Edit
Carlow	St. Dymphnas	Show	Edit

Add clinic

Add new clinic

Ardu Management System Users Clinic Management

Logged in as: admin / Access level: admin / Log out

New clinic

Name

Address

Submit

Back